

WEST SUSSEX COUNTY COUNCIL  
((CRAWLEY BOROUGH))  
(PARKING PLACES AND TRAFFIC REGULATION)  
(CONSOLIDATION) ORDER 2010)  
(WORTH PARK AVENUE AMENDMENT) ORDER 2012

# CRAWLEY BOROUGH: LOCATION OF WAITING RESTRICTIONS

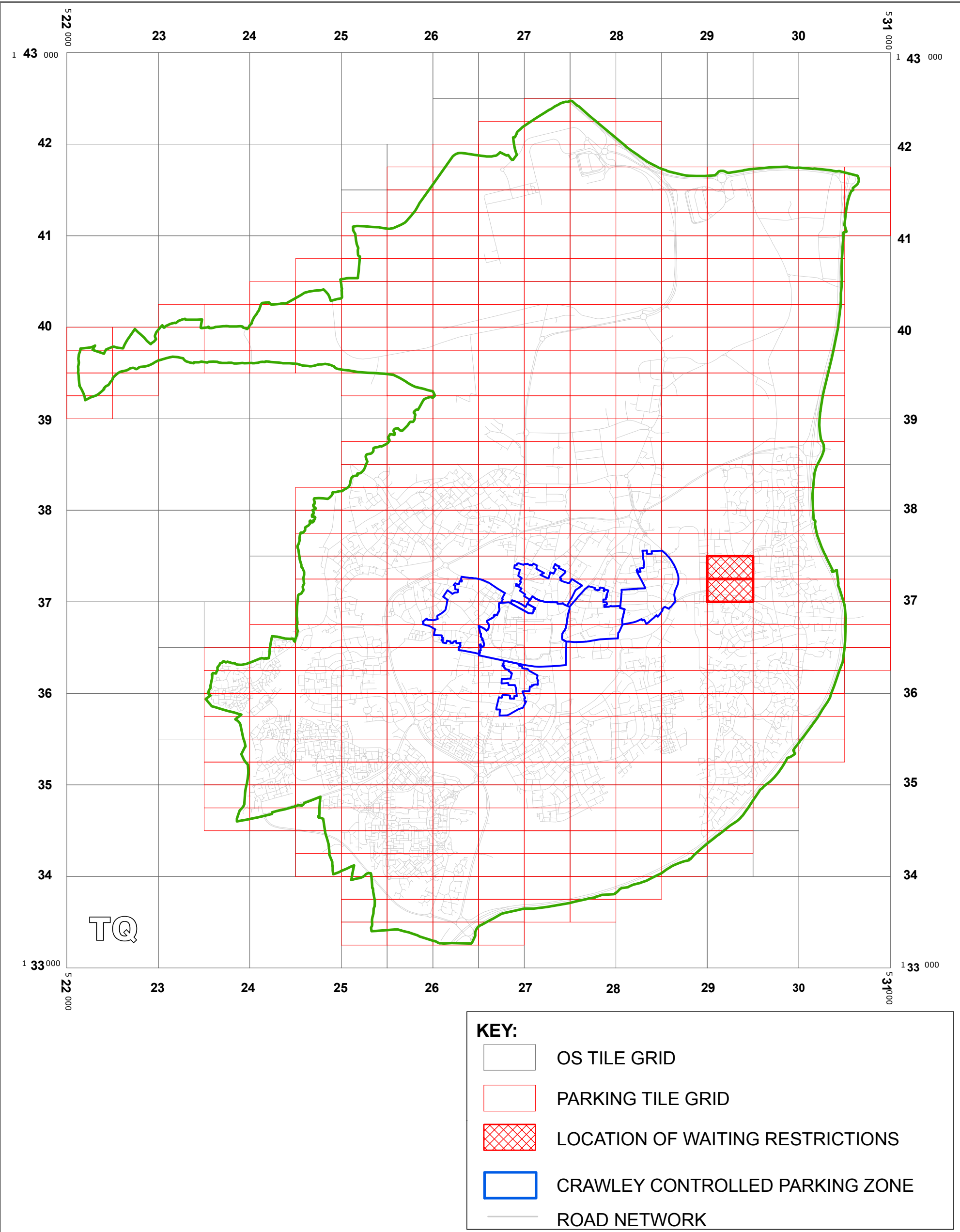

West Sussex County Council  
Communities & Infrastructure  
The Grange  
Tower Street  
Chichester  
West Sussex  
PO19 1RH

WEST SUSSEX COUNTY COUNCIL  
(CRAWLEY BOROUGH) (PARKING PLACES AND  
TRAFFIC REGULATION) (CONSOLIDATION) ORDER 2010)  
(WORTH PARK AVENUE AMENDMENT) ORDER 2012

LOCATIONS OF WAITING RESTRICTIONS

Reproduced from or based upon 2010 Ordnance Survey mapping  
with permission of the Controller of HMSO (c) Crown Copyright reserved.  
Unauthorised reproduction infringes Crown copyright and may lead  
to prosecution or civil proceedings West Sussex County Council Licence No. 100023447

SCALE: 1:40,000  
DATE: 01/10/2012



Key for Waiting Restrictions

All areas over which the provision of the orders apply are defined by the shaded areas as shown on the following plans plus a contiguous area not indicated on the plans of verge and/or footway between the carriageway edge and the highway boundary. The plans in this schedule are based upon grid references of the Ordnance Survey National Grid defined by the OSGB 36 triangulation.

Prohibition of waiting

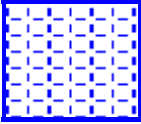
101		check	No waiting at any time	113		pat 062	No waiting 8.00am-5.00pm Mon-Fri
107		pat020	No waiting 8.00am-6.00pm Mon-Sat	119		tic2	No waiting 2.00pm-3.00pm Mon-Fri
112		dot5	No waiting 8.00am-6.00pm Mon-Fri				

Free Limited Waiting

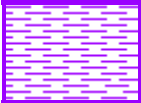
717		shd102	Waiting limited to 1hr No return within 1hr 8.00am-6.00pm Mon-Fri	731		usgs717	Waiting limited to 2hrs No return within 2hrs 8.00am-6.00pm Mon-Fri
-----	---	--------	---	-----	---	---------	---

**WEST SUSSEX COUNTY COUNCIL**  
**(CRAWLEY BOROUGH) (PARKING PLACES AND TRAFFIC REGULATION)**  
**(CONSOLIDATION) ORDER 2010)**  
**(WORTH PARK AVENUE AMENDMENT) ORDER 2012**

West Sussex County Council in exercise of their powers under Sections 1 (1) 2 (1) and (2), 4 (2), 45, 46, 49 and 53 and Part IV of Schedule 9 of the Road Traffic Regulation Act 1984 "the Act" as amended and of all other enabling powers and after consultation with the chief officer of police in accordance with Part III of Schedule 9 to the Act hereby make the following Order:-

1. This Order shall come into operation on the 1<sup>ST</sup> day of October 2012 and may be cited as "West Sussex County Council ((Crawley Borough) (Parking Places and Traffic Regulation) (Consolidation) Order 2010) (Worth Park Avenue Amendment) Order 2012."
2. The "West Sussex County Council (Crawley Borough) (Parking Places and Traffic Regulation) (Consolidation) Order 2010" is hereby amended by the deletion from it of the plans specified in the First Schedule to this Order and, the substitution of the plans attached in the Second Schedule to this Order.

**FIRST SCHEDULE**  
**Plans to be deleted**

TQ2937SWN (Sheet Issue No. 2)  
TQ2937SWS (Sheet Issue No. 1)

**SECOND SCHEDULE**  
**Plans to be substituted**  
**(as attached)**

TQ2937SWN (Sheet Issue No. 3)  
TQ2937SWS (Sheet Issue No. 2)

THE COMMON SEAL of WEST SUSSEX )  
COUNTY COUNCIL was hereto affixed )  
the Twentieth day of September 2012 )  
in the presence of: ) (L.S)  
M Herd )  
Authorised Signatory )

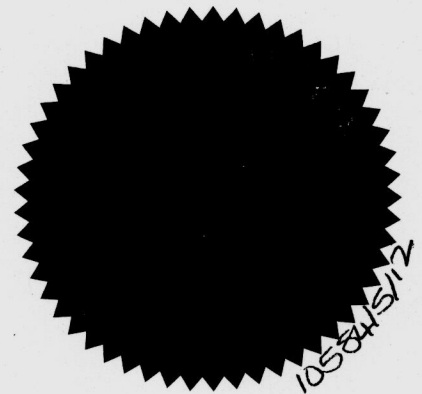

I HEREBY CERTIFY THIS TO  
BE A TRUE COPY OF THE  
ORIGINAL DOCUMENT

04/08 DELEGATED AUTHORITY

..... Tom Kenyon  
Authorised Officer  
WEST SUSSEX COUNTY COUNCIL



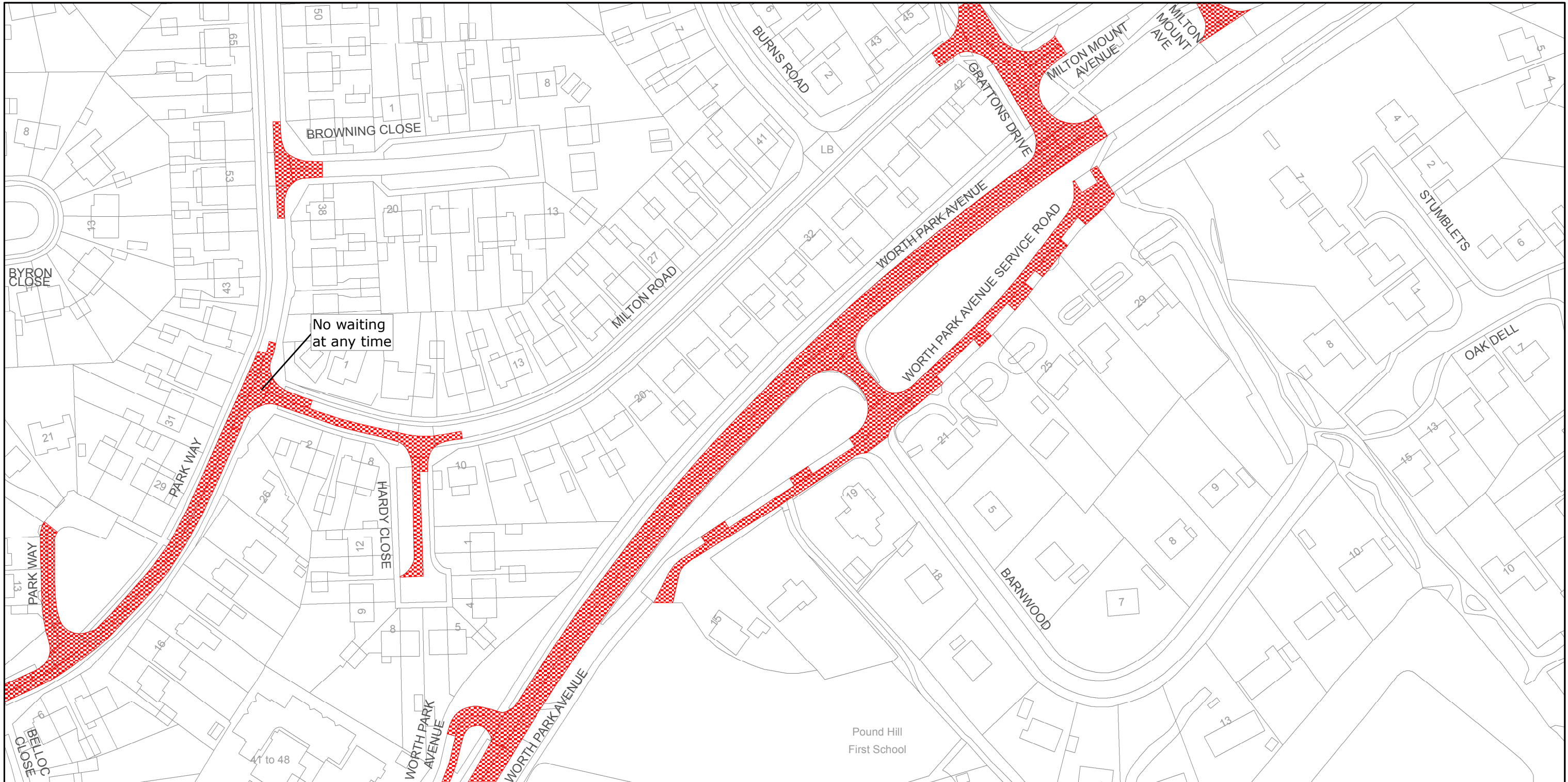

West Sussex County Council  
Communities & Infrastructure  
The Grange  
Tower Street  
Chichester  
West Sussex  
PO19 1RH

CRAWLEY BOROUGH: POUND HILL NORTH AND  
POUND HILL SOUTH  
AND WORTH WARDS

WAITING RESTRICTIONS

Reproduced from or based upon 2010 Ordnance Survey mapping with permission of the Controller of HMSO (c) Crown Copyright reserved.  
Unauthorised reproduction infringes Crown copyright and may lead to prosecution or civil proceedings West Sussex County Council Licence No. 100023447

TILE REF NO:  
TQ2937SWN

SHEET ISSUE NO 3

SHEET ACTIVE FROM - 01/10/2012



SCALE:  
1:1250  
at A3 size

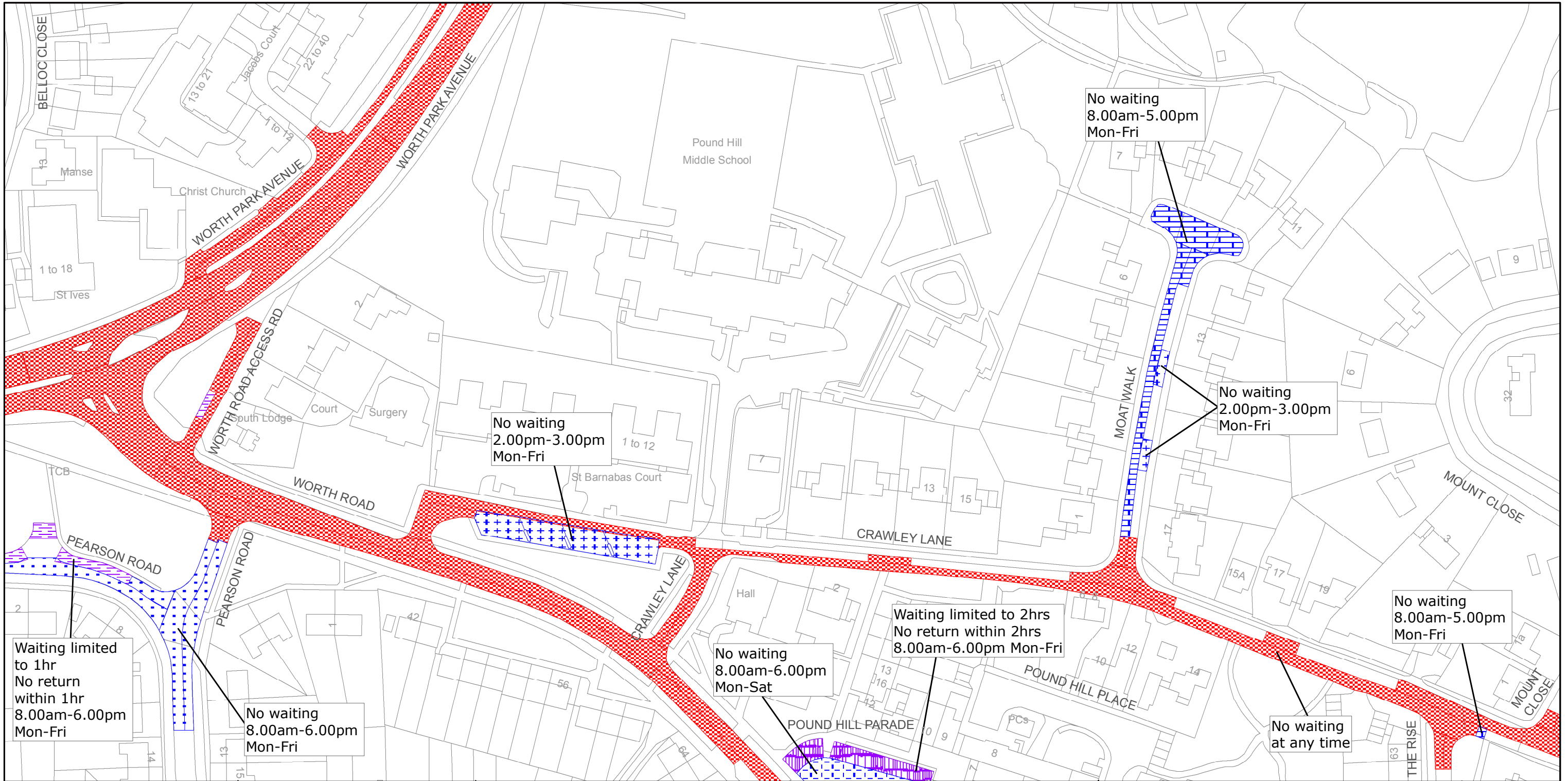

West Sussex County Council  
Communities & Infrastructure  
The Grange  
Tower Street  
Chichester  
West Sussex  
PO19 1RH

CRAWLEY BOROUGH: POUND HILL NORTH AND  
POUND HILL SOUTH  
AND WORTH WARDS

WAITING RESTRICTIONS

Reproduced from or based upon 2010 Ordnance Survey mapping with permission of the Controller of HMSO (c) Crown Copyright reserved.  
Unauthorised reproduction infringes Crown copyright and may lead to prosecution or civil proceedings West Sussex County Council Licence No. 100023447

TILE REF NO:  
TQ2937SWS

SHEET ISSUE NO 2  
SHEET ACTIVE FROM - 01/10/2012

N

SCALE:  
1:1250  
at A3 size